

# 2016 ANNUAL REPORT

## FORGING AHEAD FOR WOMEN'S HEALTH CARE

**MISSION:** The Network strives to improve the health of all women by developing and promoting critical analysis of health issues to affect policy and support women's decision-making. We aspire to a health care system that is accessible to all, guided by social justice and reflects the needs of diverse women.



FAR LEFT: Spreading the love at the Whole Woman's Health Rally.

NEAR LEFT: Christina Chere, Cindy Pearson, and Sarah Christopherson at the Whole Woman's Health Rally.



Network staff members united against the Hyde Amendment.



"I'm reclaiming Roe because I believe a woman knows herself best, and should be able to make a decision that best fits her life."

Amy Randall, NWHN Intern

#ReclaimRoe



"I am reclaiming Roe because I want to help create — and live in — a world where no one faces stigma or barriers in getting the reproductive health care they need."

Christina Chere, Program Coordinator

#ReclaimRoe

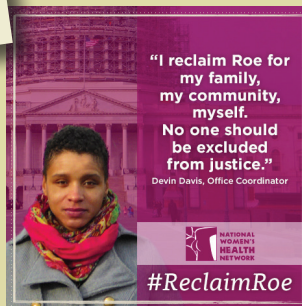

"I reclaim Roe for my family, my community, myself. No one should be excluded from justice."

Devin Davis, Office Coordinator

#ReclaimRoe



"I'm reclaiming Roe because it's not fair that rich women can always get an abortion while most women are at the mercy of politician's decisions."

Cindy Pearson, Executive Director

#ReclaimRoe



On the 43rd anniversary of the Roe v. Wade decision, the Network pledged to #ReclaimRoe.



**NATIONAL  
WOMEN'S  
HEALTH  
NETWORK**

National Women's Health Network  
1413 K Street, NW, Suite 400  
Washington, DC 20005-3459  
202.682.2640 Phone  
202.682.2648 Fax  
www.nwhn.org



Raising Women's Voices Regional Coordinators convene in Washington, DC.



# 2016 PROGRAM ACCOMPLISHMENTS

## Raising Women's Voices for the Health Care We Need

Raising Women's Voices (RWV) is a joint initiative co-led by the Network with MergerWatch and the Black Women's Health Imperative to make sure women's voices are heard and women's concerns are addressed in health reform. We have 30 regional coordinators in 28 states.

- Louisiana is feeling the impact of RWV! In 2016, we developed a community organizing toolkit to help our coordinators push for Medicaid expansion in the 19 states that have not yet closed their health care coverage gap for low-income adults. Our efforts contributed to expansion in Louisiana, and to the increase in public pressure for expansion in Georgia, Maine, and elsewhere.
- "Mi Salud, Mi Voz: Una Guía Paso a Paso Para Mujeres Sobre Cómo Usar el Seguro Médico" is the translation of our popular 2015 health literacy guide, "My Health, My Voice: A Woman's Step-by-Step Guide to Using Health Insurance," into Spanish to help even more women use their new health insurance effectively. We were able to distribute copies in 2016, as well as make it available for public download.
- We responded to the attack on women's health care in the Supreme Court case *Zubik v. Burwell* by signing on as amici, coordinating the comments of multiple coordinators, and designing a social media campaign to be used during oral arguments. We provided our regional coordinators and our members with in-depth analysis of the case and its possible ramifications.
- Following the election of Donald Trump, we geared up for a long fight to save the Affordable Care Act from attacks by an incoming administration intent on dismantling its protections for women.

## Challenging Dangerous Drugs and Devices for Women

The Network challenges dangerous drugs and devices, ensures women have complete and accurate information about the products marketed to them, and strengthens public protections against threats to our health.

- We continued to highlight the dangers of the female libido drug, Addyi, by developing a report card for the one-year anniversary of its FDA approval. We drew attention to Addyi's dangerous side effects, high price, ineffectiveness, inadequate training for providers, and missed study deadlines. We also launched a social media campaign to counter the expected release of direct-to-consumer marketing. And we testified at the FDA on the need to include women and people of color in clinical trials. Addyi's alcohol trial, for instance, included only two women and 23 men, even though the drug is only approved for use in women. We also urged the FDA to tighten its criteria before approving any additional drugs to treat female sexual dysfunction.
- We pushed the FDA to strengthen and expand its Drug Trial Snapshots, which allow the public to see which demographic groups drugs were tested for. We also submitted comments to strengthen clinical trial diversity on devices and urged the FDA to include devices in the Snapshots transparency effort.
- Testifying before the FDA, we highlighted the dangers of allowing drug and device-makers to skip diverse clinical trials in order to market their products to women without evidence on safety and effectiveness — so called off-label marketing. Our May/June newsletter on hormones noted that off-label hyping of menopause hormone therapy had led to an increase in breast cancer cases that fell once clinical trials proved their dangers.

## Securing Sexual and Reproductive Health and Autonomy

To ensure every woman can make her own decisions about her reproductive and sexual health, the Network advocates for comprehensive, accessible contraceptive and abortion care, and accurate information about sexuality and reproduction. We promote access to safe and effective products and services, with complete information and without ideological restrictions.

- Our work with SisterSong Women of Color Reproductive Justice Collective resulted in a statement of principles to guide the provision of long-acting reversible contraceptives (LARCs), with input from multiple reproductive justice groups. It was signed by over a hundred organizations, from providers such as Planned Parenthood to advocacy organizations like NARAL and the ACLU, by more than two dozen national and state reproductive justice organizations, and by individual champions such as Dorothy Roberts. An article in our November/December newsletter connected our long history of work on sterilization abuse with our work on LARC coercion and, making a parallel to our 1979 call to action for sterilization abuse, urged our members to share the LARC principles.
- As with the *Zubik* case, we were actively involved in building public pressure in support of the *Whole Woman's Health* court decision. We organized grassroots lobbying to protect abortion access during a House vote. And we participated in both grassroots and direct lobbying efforts to shine a spotlight on the McCarthy-esque select panel the House majority is using to harass and threaten abortion providers.
- We lobbied Congress on behalf of the EACH Woman Act to permanently repeal the Hyde Amendment and allow women to access their constitutional right to an abortion regardless of how they get their health insurance. The Act has shattered original expectations for number of House cosponsors. We also joined the coalition working to update the label for the medication abortion pill mifepristone. In March, the FDA announced a new label eliminating some of the politically-motivated restrictions that had prevented some women from having a medication abortion.



Network staff and interns at the *Zubik v. Burwell* Rally.

Follow the National Women's Health Network!



Facebook, Twitter and YouTube: TheNWHN



Pinterest: NWHN

## 9th Annual Barbara Seaman Awards for Activism in Women's Health

# HEALTHCARE FOR ALL!

**1:** Byllye Y. Avery, a co-founder of Raising Women's Voices and founder of the Black Women's Health Imperative, Cindy Pearson, Belita Cowan, guest speaker Sandra Kim, and honorees Dr. Vanessa Schick and Dr. Vivian Pinn.

**2:** Network staff members and interns.

**3:** Shaniqua Seth and Whitney Gray.

**4:** Board member Tiffany Reed.

**5:** Guests at the awards benefit.

PHOTO CREDIT: PETER CUTTS



## NETWORK LEADERSHIP

### BOARD OF DIRECTORS

The National Women's Health Network is governed by a committed and talented Board of Directors elected to a four-year term. The following individuals served on the Board in 2016.

#### Zipatly Mendoza, Chair

Victoria Albina

Erin Armstrong

Ninia Baehr (2014–2016)

Dazon Dixon Diallo

Emma Duer (2014–2016)

Shalini Eddens

Andrea Friedman (2014–2016)

Anu Manchikanti Gomez

Kira S. Jones

Kara Loewentheil

Charlea Massion

Dara Mendez (2014–2016)

Nadiah Mohajir

Tiffany Reed

Kimberly Robinson

Dipti Singh

Mia Kim Sullivan

### STAFF

The following individuals worked at the National Women's Health Network in 2016.

#### Cynthia Pearson, Executive Director

Cecilia Sáenz Becerra, *Regional Field Manager, Raising Women's Voices*

Christina Cherel, *Policy & Advocacy Manager*

Sarah Christopherson, *Policy Advocacy Director*

Devin Davis, *Office Coordinator* (2015–2016)

Erin Evans, *Office Coordinator*

Goldie Heidi Gider, *Director of Advancement* (2012–2016)

Natalie Hagan, *Membership Coordinator*

Michelle Lockwood, *Development Director*

Shaniqua Seth, *Senior Communications Manager*

### HELEN RODRIQUEZ-TRIAS WOMEN'S HEALTH LEADERSHIP INTERNS AND EUNICE CORFMAN INTERNS

Emily Capilouto

Sarah Eldiasty

Anna Gomez

Whitney Gray

Sion Habtemariam

Airelle James

Trish Kovach

### NWHN FOUNDERS

Barbara Seaman

Phyllis Chesler, Ph.D.

Belita Cowan

Alice J. Wolfson, J.D.

Mary Howell, M.D.

## 2016 FINANCIAL STATEMENT

Total Revenue . . . . . \$1,283,858

Total Expenses. . . . . \$1,522,062

Change in net assets . . . . . (\$238,204)

Beginning net assets . . . . . \$1,061,452

Ending net assets . . . . . \$823,248

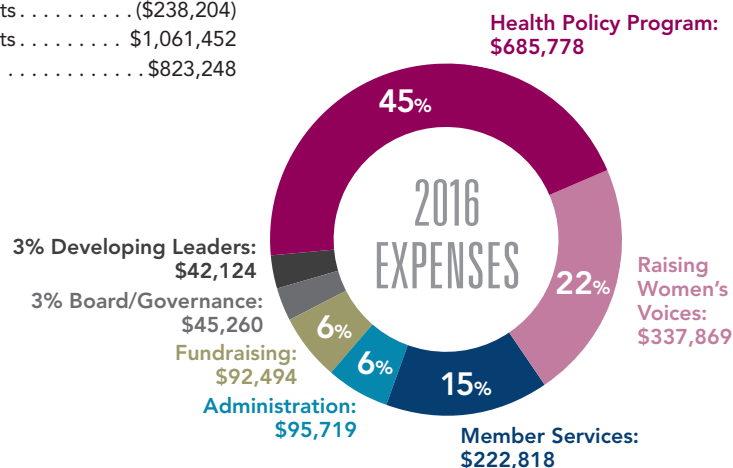
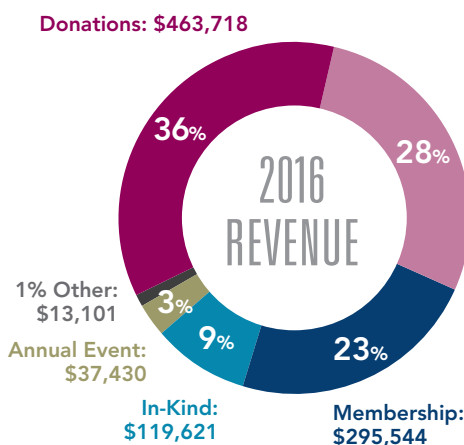

# 2016 DONOR LIST

## Individual Donors

### \$10,000+

Anonymous (2)  
Marcia and Franz Allina  
Jan Griesinger  
Kenneth Malcolm Jones

### \$5,000-\$9,999

Anonymous (2)  
Medea Benjamin  
Mary Lee Esty, Ph.D.  
Ann Fleck-Henderson  
Adriane J. Fugh-Berman, M.D.  
Catherine D. and Ernest Schurian  
Janet M. Stallmeyer  
Jan E. Thomas  
Maggie Tsavaris  
Jane Sprague Zones, Ph.D.  
Mr. Stacey Zones

### \$2,500-\$4,999

Anonymous (3)  
Judith and Alan Appelbaum  
June M. Clase  
Amy Crofts  
The Stephen F. Gold and Barbara W. Gold Educational Fund  
Maxine Grad, J.D.  
Joan O. Lautenberger  
Deborah K. McGregor  
Trude S. Roselle  
Beatrice G. Rosenberg  
Susan B. Sasser  
Frances E. Storey  
Joyce Thibodeaux  
Kathy W. Walker

### \$1,000-\$2,499

Amy Allina  
Anonymous (4)  
Lynn S. Appelbaum  
Rosemary E. Armstrong  
Virginia Baker  
Jyl Boline and Tom Gillgoly  
Pamela S. Burdman  
Naomi W. Cohen  
Jonathan A. Cohn, M.D.  
Janet M. Conn  
Betty Dietrich Fund  
Susan G. Doering  
Ruth S. Dunlop  
Laura Dunn  
Beth Farber  
Carol and David Fontein  
Susan J. Gilardi  
Anu Manchikanti Gomez  
Elaine F. Greene, Ph.D.  
Katherine V. Hawes  
Constance Hunter  
Linda Hyland  
Judy Judd  
Julie Karcis  
Patty Kay  
Clare Kirby  
Yvonne LaLanne, D.C.  
Kimberly J. Lau, Ph.D.

Diane Lauver, Ph.D.  
Ellen Leef-Sherrow  
Meika Loe and Matt Alinger  
Kara Loewentheil  
Charlea T. Massion, M.D.

Barbara L. Mozena and Greg Berg  
Nancy L. Neff  
Nancy J. Noel  
Judy Norsigian  
Cynthia A. Pearson  
Jane Pincus  
Constance B. Price  
Sarah M. Pritchard  
Irene P. Rabinor  
Tiffany Reed  
Elsbeth A. Reisen and Mark R. Dyen  
Pamela A. Roby, Ph.D.  
Harriet Rubenstein  
Jerry-Grace and Bruce Sadler  
Elizabeth Schraft  
Mary K. Schroth, M.D.  
Andrea Seebaum and Steve Deutsch  
Steve Shapiro and Gail Brown  
Tobyanne Sidman  
Dipti Singh  
Joyce E. Solomon and Patrick J. Maher  
Beverly A. Solomon  
Robert J. Silverstein and Stephen Sperber  
Helen and Thomas Spiro  
Sue E. Williams  
Alice J. Wolfson, J.D.  
Susan F. Wood, Ph.D.

### \$500-\$999

Anonymous (4)  
Patricia Antonisse  
Madeleine J. and David Arnow  
Ninia Baehr  
Debra Bergoffen  
Gene B. Bishop, M.D.  
Linda and Mitchel Bollag  
Jerimiah and Katy Booream  
Lori L. Buchsbaum, M.P.H. and Steven B. Buchsbaum  
Ellen D. Cassedy and Jeff Blum  
Alice Cave  
Janet Chien  
Mary L. Christopherson  
Judith A. Costlow  
Laura Derman  
Resa Y. Deverich  
Jane Case Einbender  
Ruth E. Eisenberg  
Jill and Bernard Esrock  
Susan Ferguson  
JoAnne Fischer  
Kathleen A. Gaffney, C.F.A.  
Kim Gandy  
James A. Gibney  
Patricia Goldring, Ph.D.  
Margot Gramer  
Wendell Harry, M.D.  
Mary Hayden, M.D.  
Maxine Heiliger

Maya Honda  
Megan Hudacek  
Betty J. Irvine  
Florence Janovic  
Emily M. Kahn  
Suzanne M. Kavetas  
Nancy Kenney, Ph.D.  
Maia Kikerpill  
Beth M. Kozlowski  
Kathlin and Mark Kriston  
Marta Jo Lawrence  
April Lee and John Shea  
Frances S. Liao  
Pamela Linov  
Geri L. Loe  
Iris Magidson  
Ann Malester  
Joanne Marqusee  
Fred Maslin  
Michela Masson  
Nadiah Mohajir  
Susan E. Mulroney, Ph.D.  
Carole A. Murray  
Ruth K. Nash  
Carol T. Neely  
Catharine Newbury  
Karen A. and Stephen Nicholls  
Nicole Quon  
Marcie K. Richardson, M.D.  
Patricia S. and Edward R. Richmond  
Lourdes A. Rivera  
Barbara Z. Roberts  
Yvette J. Rudnitzky  
Sally J. Rynne  
Dianne Saffholm  
Anthony R. Scialli, M.D.  
Nancy C. Sharts-Hopko, Ph.D., R.N.  
Shana Singerman  
Loretta A. Smith  
Sterling Speirn  
Margaret M. Sproul  
Mia Kim Sullivan  
Donna J. Thal  
Paula L. Todrin  
A. Dale Tussing, Ph.D.  
Cornelia Van Der Ziel, M.D.  
Gail Van Haren  
Margaret B. Watkins  
Mariamne H. Whatley, Ph.D.  
Trudy and Ted Winsberg  
Holly Wohl  
Virginia K. Wolfe, M.D.  
Susan D. Wood  
Nancy A. Worcester, Ph.D.  
Barbara J. Wright and Dee Kenny thru Roots and Wings Fund of the Astraea Lesbian Foundation for Justice  
Anna C. Yang

### \$250-\$499

Maya Abels  
Joan and Stanford Alexander  
Eric Allina  
Anonymous (5)  
Suzanne Antisdell

Rima D. and Michael W. Apple  
Sylvia A. Arey  
Erin Armstrong  
Toni G. Atkins  
Kristine A. Avery  
Elizabeth Barrett  
Cinda L. Berry  
Christine Borgman  
Margaret C. Bowles  
Nancy L. Brago  
Elisa Breton  
Miriam and Jack Breyer  
Donna M. Bryan  
Kirsten H. and Robert F. Burkey  
Margaret Carey Best  
Ventura Y. Chalom  
Oscar B. Chamberlain  
Karen L. Chandler  
Arlyne Charlip  
Barbara (Babi) J. Charnak  
Patricia Chick  
Constance E. and Neil H. Clark  
Jean R. Conrad  
Belita Cowan  
Gail Cowie  
Francine Coyteaux  
Lois Cozyris  
Julie E. Cristol  
Alice J. Dan  
Patricia Dawson, M.D., Ph.D.  
Karen S. Donegan  
Andrea Dubrow  
Alice W. Dunn and Gordon Hardy  
Joni E. Ellsworth  
Clare Feinson  
Laura L. Feldman, D.O.  
Adrienne Fields  
Mary-Christy Fisher  
Kathryn J. Foley  
Arlene S. Ford  
Reena Z. Freedman  
Susan Points  
Marlene and William Fried  
Robert Friedman  
Elizabeth Fuchs  
Susan Fullwood  
Gisela and David Gamper  
Margaret A. Geddes  
Barbro Gendell  
Laura L. Gilbert and Janet P. Ray  
Nancy C. Gilliland  
Paula K. Givan  
Carol B. Glassheim  
Marguerite F. Godbold  
Judith Goldberger, R.N.  
Paula Goldsmid, Ph.D.  
Nita S. Goodgal  
Karen T. Gotwalt  
Mary Z. Greenebaum  
Deborah Greenfield  
Lisa Handwerker, Ph.D.  
Gail M. Harmon, J.D.  
Kathleen A. Hasse  
Mary Jo and Steve Hazard  
Janet R. Heller  
Sandra Herbert  
Jo Carol G. Hiatt, M.D.  
Karen Hicks  
Ditta B. Hoerber

Dana B. Hopper  
Pam Hyde-Nakai  
Evelyn Ishmael  
Marsha S. Jackson  
Kira S. Jones  
Elaine Kant  
Laura K. Kaplan  
Elizabeth G. Kennedy  
Katherine Kiehn  
Hallie J. Kintner, Ph.D.  
Naomi J. Kistin  
Joann M. and Paul H. Knapke  
Henryka Komanska  
Nettie Kravitz  
Rebecca Kugel  
Margaret L. Leavitt  
C. Lee  
Katherine Levy  
Bobbi Lewis  
Melanie W. Loo  
Connie Lotz  
Vicki Lucas, Ph.D.  
Judith R. Lumb  
Frances M. Lussier  
Iris Magidson  
Sonja Malmuth  
Elizabeth H. Margosches  
Joy Markowitz  
Anne Masloski  
Claride W. Mayo  
Nancy McCharen  
Shannon A. McChesney  
Mieke Meurs  
Dixie J. Mills M.D.  
Carol C. Mukhopadhyay, Ph.D.  
Vreni Naess  
Lucie Neiman  
Byllye Avery and Ngina Lythcott  
Ruth A. Nickodemus  
Ellen Novack  
Cordelia Ontiveros  
Cheri Pies, Ph.D.  
Vivian W. Pinn, M.D.  
Susan Points  
May Y. Pon  
Thomas Powers  
Leni Preston  
Kathryn Radke, Ph.D.  
Helen S. Raizen and Kathy MacDonald  
Laura Reynolds  
Rosemary Regis  
Louise Reinecke  
Susan Reverby  
Pamela Judson Rhodes  
Eleanor Richards  
Edna N. Roberts  
Cecilie Rose  
Donna Rosenberg  
Loretta J. Ross  
Nancy and John Rossmeissl  
Susan Rothenberg  
Ann D. and Andee Rubin  
Marian Sandmaier  
Janice Savidge  
Susan E. Schewel, Ph.D.  
Gordon Schiff  
Clare Sherwood  
Valerie Shulock  
Myrna Siegel  
Myrna and Lee Silverman  
Christina Simmons

Deborah Ann Smith  
Julie K. Smith  
Carol Smith  
Bonnie Spanier, Ph.D.  
Diane Steingart  
Susan L. Steinhauer and Daniel Greenberg  
Victoria Steinitz  
Denise R. Stephenson  
Verena Stocker  
Lisa Stone and Scott Cantor  
Miriam Struck  
Deborah Tannen  
Diana Taylor  
Kathryn N. Taylor  
Kathy M. Tilford  
Jan K. Tomsic  
Merry Tucker  
Michele N. Ulrich  
Catherine Valsamoulis  
Anne Veague  
Marla Vogt-Roberts  
Nancy J. Ward  
Margaret L. Weber-Levine  
Lydia N. Wegman  
Sally Weiler  
Loretta L. Wile  
Holly Wolff  
Ellen Fand John H. Wright

## Foundation, Corporate, and Organizational Donors

### \$100,000+

Ford Foundation  
Irving Harris Foundation

### \$50,000-\$99,999

Anonymous (1)  
Community Catalyst, Inc.  
Groundswell Fund  
The Scherman Foundation, Inc.

### \$25,000-\$49,999

The Jacob and Hilda Blaustein Foundation  
The Prospect Hill Foundation

### \$10,000-\$24,999

The Jana Foundation, Inc.  
The Jessie Smith Noyes Foundation  
Tides Foundation

### \$5,000-\$9,999

The American Association for Justice  
Clarence B. and Joan F. Coleman Charitable Foundation  
Padosi Foundation  
St. Louis Community Foundation

### \$2,500-\$4,999

Nueva Vista Group

### \$1,000-\$2,499

American College of Obstetricians & Gynecologists  
Black Women's Health Imperative  
Feminist Majority Foundation

Jewish Federation of Greater Philadelphia  
Olive Bridge Fund  
Piersol Foundation  
Planned Parenthood Action Fund  
Rochester Area Community Foundation  
The Community Foundation for the National Capitol Region

### \$500-\$999

Dyad Systems, LLC.  
National Latina Institute for Reproductive Health  
National Network of Abortion Funds  
National Partnership for Women and Families

### \$250-\$499

American Endowment Foundation  
Arizona Community Foundation  
Commonwealth Digital Office Solutions  
Feminist Women's Health Center  
National Women's Law Center  
Reproductive Health Technologies Project  
Women's Health Specialists – Sacramento  
Villchur Foundation

## Collective Legacy

Collective Legacy members have included the Network in their estate plans.

### Anonymous (2)

Maya Abels  
Phyllis Chesler, Ph.D.  
Belita Cowan  
Carol J. Dietrich  
Martha and Donald Farley  
Judith A. Forsythe  
Adriane J. Fugh-Berman, M.D.  
Patricia H. Gold  
Susan R. Hester  
Gail and Ralph Jacobson  
Anne Kasper, Ph.D. and Tom Kasper, M.D.  
Kimberly J. Lau, Ph.D.  
Lilo and Gerald Leeds  
Dr. Karen Magarian  
Joy E. Martin  
Charlea Massion, M.D.  
Carol Mukhopadhyay  
Judy Norsigian  
Ruth Anne Paul  
Cynthia A. Pearson  
Burnley T. Perrin  
Ruth Putter  
Susan E. Schewel, Ph.D.  
Karen Stamm  
Dr. Kayla Weiner  
Diana Zuckerman, Ph.D.